

SAVVAS

FLORIDA
Digital User Guide
Grades K–8

SAVVAS SCIENCE EXPLORATIONS

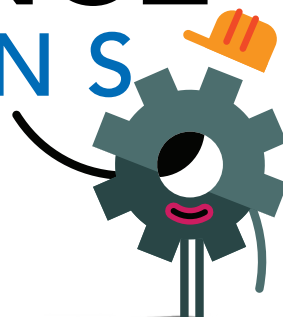

SAVVAS
realize®

SAVVAS realize®

Designed with you in mind.

As a Florida teacher, you have a lot on your plate. You don't need a cumbersome platform tying up your time and frustrating your students. Enter Savvas Realize®: the most versatile LMS on the market, designed with you in mind. With **one login**, you can access everything you need — from standards-aligned content and customizable assignments to **rich student data** and powerful **class planning tools**. Shared learning playlists make collaborating with other educators a breeze. A streamlined dashboard — with quick links and visual displays inspired by our teacher users — provides students, teachers, and district administrators, an **easy-to-navigate**, game-changing platform so that learning can happen anytime, anywhere.

TABLE OF CONTENTS

| | |
|-----------|---------------------------------|
| 4 | Navigating Realize |
| 6 | Accessing and Assigning Content |
| 12 | Helpful Class Tools |
| 14 | Managing Class Assignments |
| 16 | Evaluating Student Performance |
| 18 | Scoring Student Work |
| 20 | Student Experience |
| 22 | Universal Design/Accessibility |
| 24 | Help and Support Resources |

Realize key features:

- Scores travel with students if they transfer to a new class within the school or district, making it easier to pick up where they left off.
- Interactive digital content, videos, animations, games, and adaptive resources make learning experiences engaging and personalized.
- Seamless integrations with more than two dozen major edtech applications offer plug-and-play interoperability with top classroom tools.

The graphic features the Savvas Realize logo at the top left and the word "Integrations" at the top right. Below this, four colored boxes represent integration categories: Rostering Tools (purple), Student Information System (blue), Learning Management System (light blue), and Productivity Tools (teal). Under each category are logos for various systems: ClassLink, ONEROSTER, Aeries, Infinite Campus, PowerSchool, CANVAS, Google Classroom, Schoology, Google Drive, and OneDrive. At the bottom, there are logos for IEDTECH TrustEd Apps PLEDGE, IEDTECH CERTIFIED, and Google for Education Partner, followed by the text "And Many More!".

Follow these steps to get started:

- 1 Go to **SavvasRealize.com** and select **Sign In**.
- 2 Log in using the username and password provided.
Username: **ScienceFLK8**
Password: **Savvas4FL**

 This account is for review purposes only and will expire. Password is case-sensitive.

Teacher Home Page

Think of the Savvas Realize home page as your control center, where you can access assignments, assessments, and interactive student and teacher editions for one or all of your programs.

Getting Started
with Realize

[Watch video >](#)

Navigate Anywhere

From any page, you can use the top menu to return to this **Home** screen; **Browse** all of your programs; access assignments, rosters, and data for your **Classes**; and create custom content in **My Library**.

At-a-Glance Info

Once you have at least one class, a class card will show you key details about recent **assignments**, as well as direct access to that class's **Data** and other important information.

i If you have three or fewer Realize classes, your class cards will be rectangles; if you have four or more, your class cards will be squares.

Important Alerts

Look for notifications, like when custom content has been shared with you by an administrator or fellow teacher.

Find Content

Search for curricular content by keyword.

Get Help

Search for help navigating Realize; find on-demand and live learning opportunities; connect with our Customer Care Center for technical support; and contact a program specialist for curricular support.

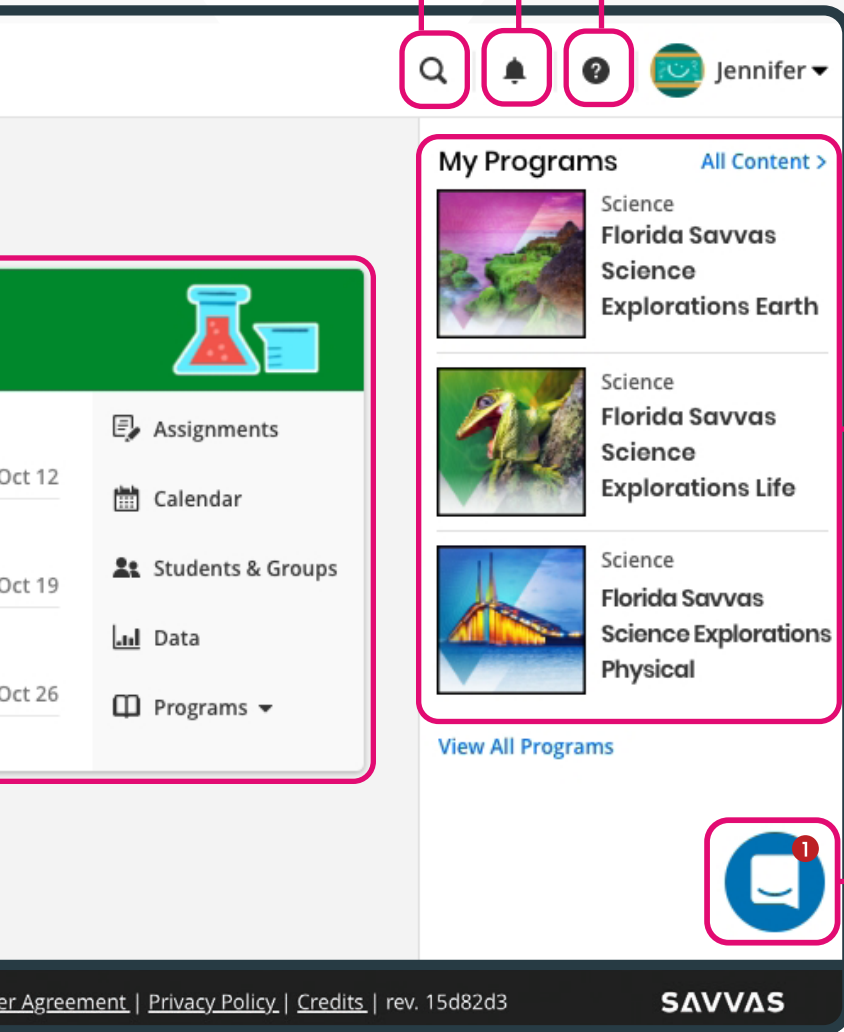

STEP 1

Access Content

Click on any title in **My Programs** to see the Table of Contents and access resources for that program. If your level isn't visible, click **View All Programs**.

Stay Up-to-Date

Be sure to read any message you see – it's how we share updates on new features, tips for using Realize, and other helpful information.

Program Dashboard

Once you've selected the program you want to explore, you can find award-winning Savvas content in several ways.

STEP 2

Browse Content

The **Table of Contents** aligns directly with your Savvas science program.

Getting Started

You can also view helpful "Getting Started" documents and videos. Here you will find

- Florida standards correlations
- Access Points correlations
- Nature of Science correlations
- Core question rubrics
- UDL documents
- and more

Find What You Want

Dynamic **search** allows you to find and filter standards-aligned content.

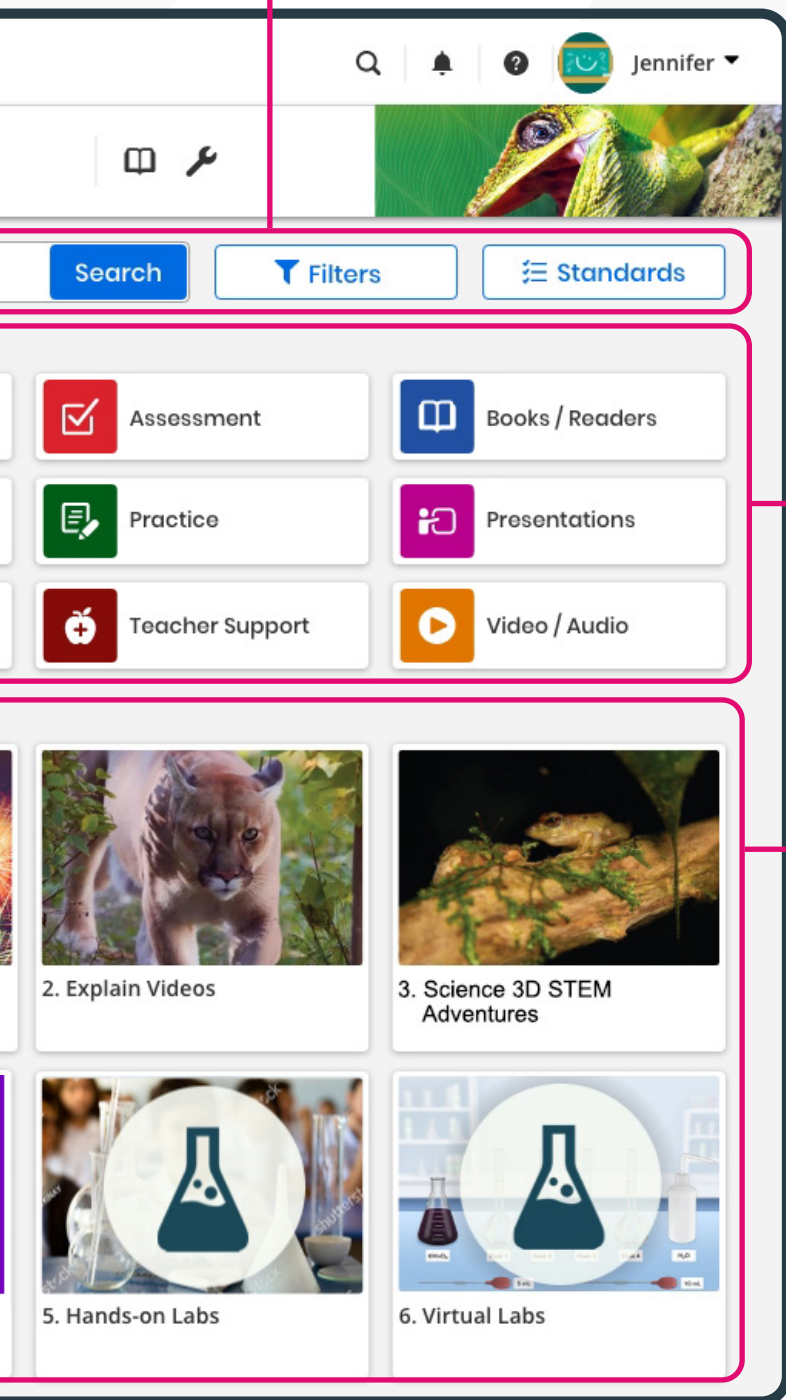

Instructional Categories

View available resources by content type.

Featured Resources

Our authors and curriculum experts have selected the most important materials to highlight in **Featured Resources***. You can find Florida custom content and other materials here.

**Varies by program.*

Topic Resources

Now that you've selected the program you want to explore, dig deeper by choosing a Topic from the Table of Contents.

Topic Assets

Quickly access engaging resources and information to launch topics.

Topic Assessment

Online or editable print tests assess mastery of concepts presented in the Topic.

Tools

Access *ExamView*® editable test banks and other tools to support instruction.

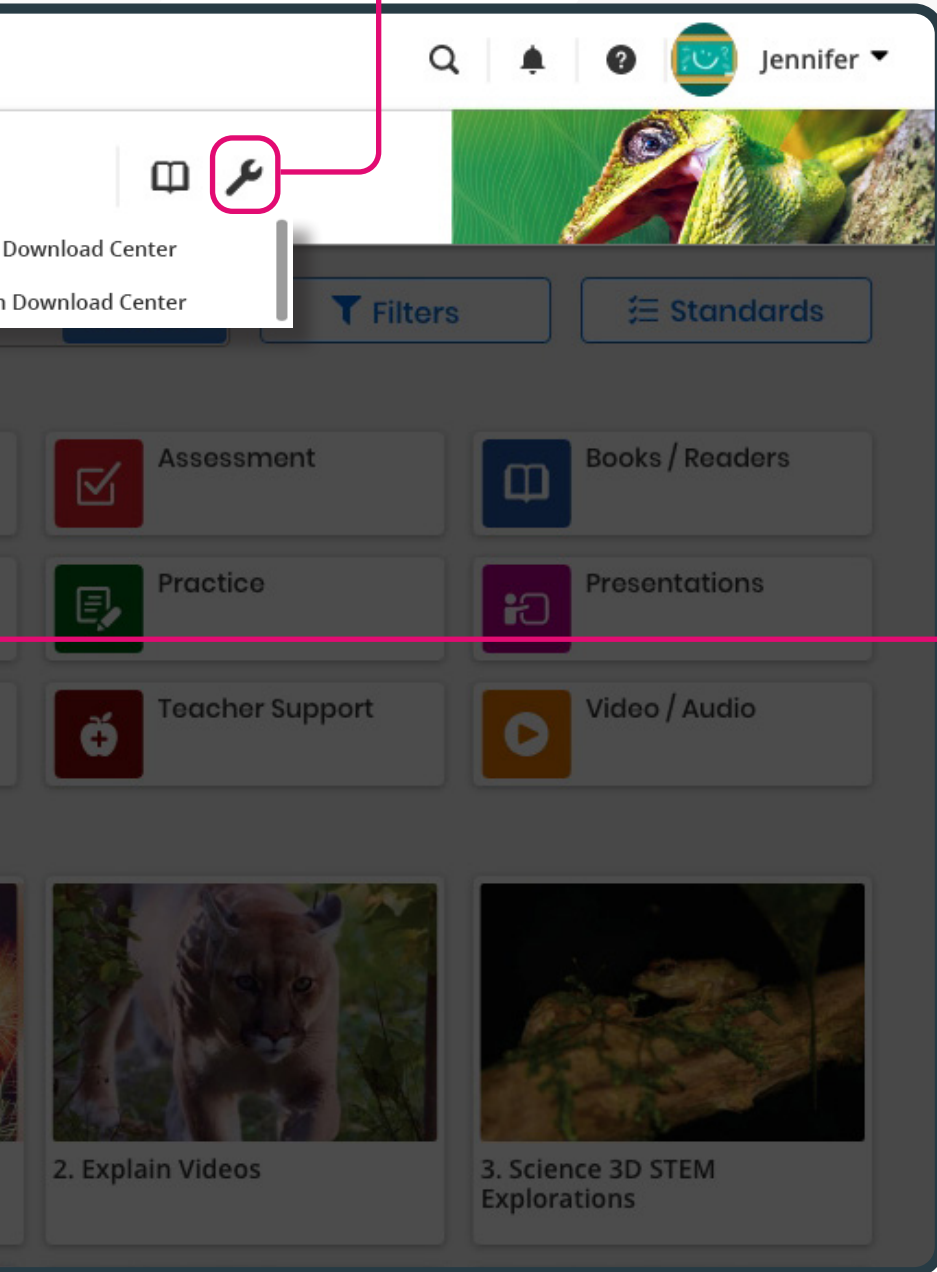

STEP 3

Choose a Lesson

By choosing a lesson, you can begin to review specific resources that have been organized by the 5E Lesson Model.

Lesson Dashboard

Lessons are organized for the way you teach. Choose a lesson to see all of the engaging interactive content for teaching and learning. Once you've found the perfect lesson, activity, or assessment, assigning is easy.

Fast Track Resources

Toggle on to view items you can use to 'fast track' your way through the Florida standards.

STEP 4

Review Lesson

The online lesson mirrors the same 5E Instructional model in print—engage, explore, explain, elaborate, and evaluate. Scroll through the lesson and click each resource to review.

eTexts

Easily access all of the program online texts.

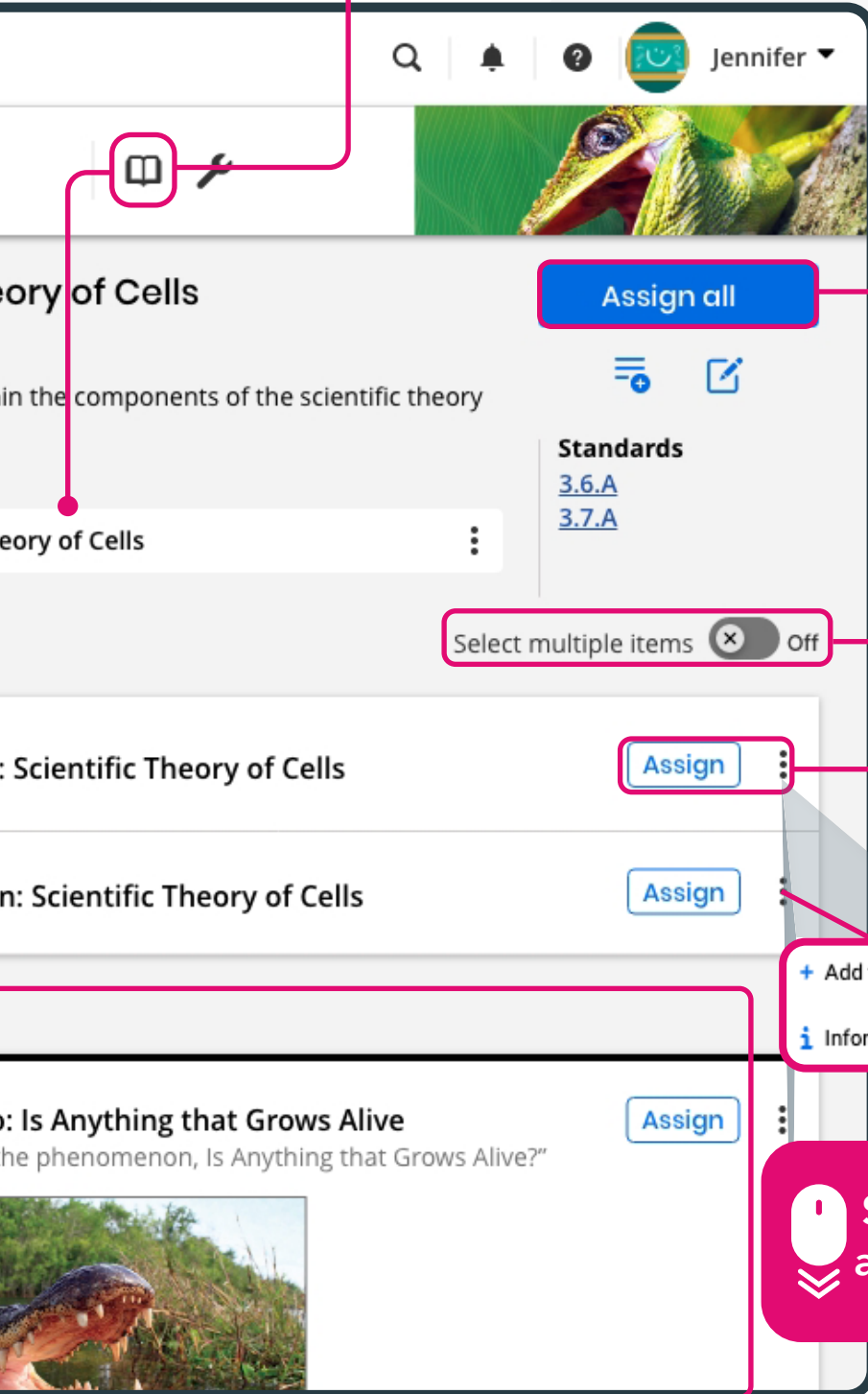

Options for Assigning Content

Assign All allows you to assign every instructional resource at once.

Select multiple items toggle allows you to quickly build your assignments with fewer clicks.

Assign content directly to individual students, small groups, or an entire class. Or add to a playlist as part of a larger lesson.

Scroll to see all resources.

My Library and Interactive PDFs

With Realize Reader™, you can access your Teacher Guide to take notes, highlight content, and save bookmarks—whether you're online or offline.

Customize Your Content

Upload your own files, add links, and build tests under the **Create Content** menu.

Your Personal Portfolio

Under **My Content** you will see all of the custom content you create. **Shared With Me** houses playlists shared with you by teachers and assessments shared with you by administrators.

SAVVAS realize

Home Browse Classes **My Library**

My Content Shared With Me

Search

1 - 4 of 4 items in your library

- Using Phenomena in Science Lessons 05/25/23
- The Water Bottle Tornado 05/25/23
- The Museum of Science and History 05/25/23
- Florida Phenomena 05/25/23 [Shared](#)

Create Content

- Upload a file
- Add a link
- Build a test
- Create a playlist

Refine By

- Playlist (1)
- Links (2)
- Document (1)

Lesson Playlists

Create lesson playlists with content from across programs and/or your own custom content. Then, share it with teachers in your school or district.

Playlist Sharing

[Watch video >](#)

realizeReader

Topic 2 Overview: Force and Motion > Experience 2: Position and Motion

NAME _____ DATE _____

es
S

1. **Model** Use the _____ different types of forces based on whether they require objects to be in direct contact.

| Contact Forces | Noncontact Forces |
|----------------|-------------------|
| | |

2. **Apply** Think about the force of gravity and the factors that affect its strength. If the sun is so much more massive than Earth, then why does the moon orbit Earth and not the sun?

Interactive PDFs

Realize automatically turns any PDF into an interactive assignment – whether it’s a PDF you uploaded or one that is included in your Savvas program. Students can review, mark up, and interact with PDFs, and teachers can provide feedback.

Interactive PDFs

[Watch video >](#)

Assignments

Savvas Realize makes reviewing and scoring student work easy. You can view your class assignments directly from your Dashboard's class card, or by selecting from a list of classes under the "Classes" tab.

Make Data-Driven Decisions

Access detailed **data** reports for auto-scored assignments.

Target Your Instruction

See assignment progress and average score for each student in your class. Use the information to create and manage small **groups** and assign content just to them.

Start a Discussion

Create a **prompt** or manage active discussions to keep your class engaged.

- Remediation In: 9/10 Turned In
- Lesson Review: 8/10 Turned In
- Lesson Quiz: Sc: 4/10 Turned In
- Explain Video: C: 2/10 Turned In
- Read About It: S: 2/10 Turned In

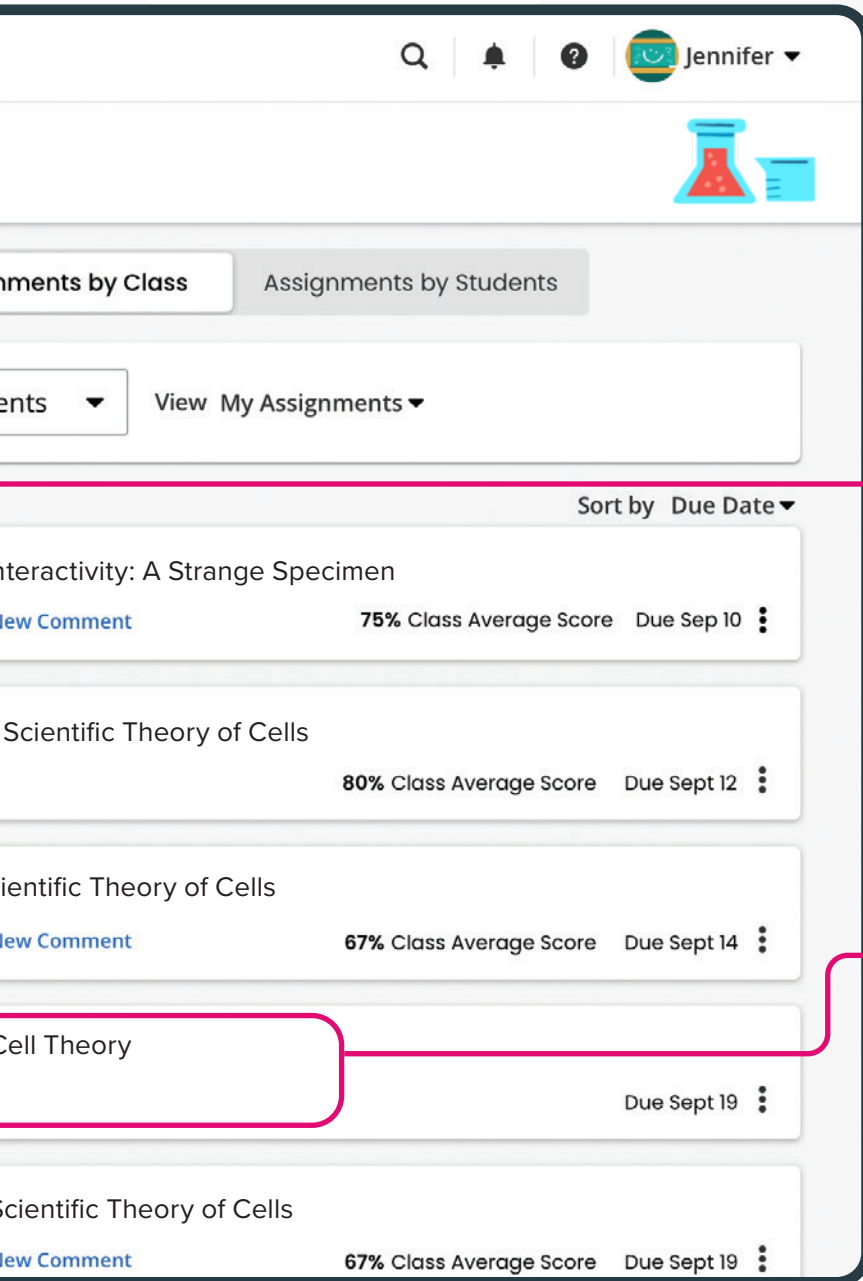

Find What You Need

Search for assignments by title keywords for quick access to specific assignments.

Dive Deeper

Click on any title to see assignment details for each student and review completed work.

Assessment

Realize makes checking student mastery of content easy. Assessments are organized, easily searchable, and editable.

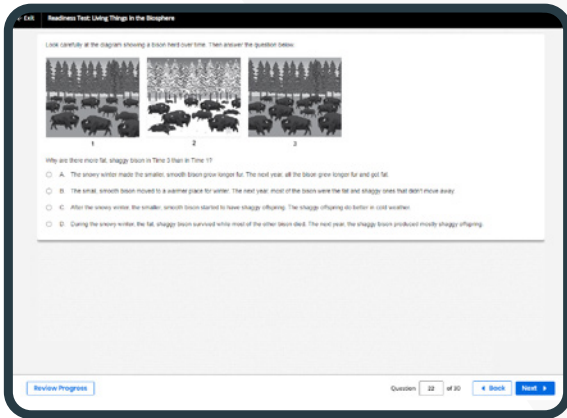

Readiness Test

Assess student skills and course content knowledge.

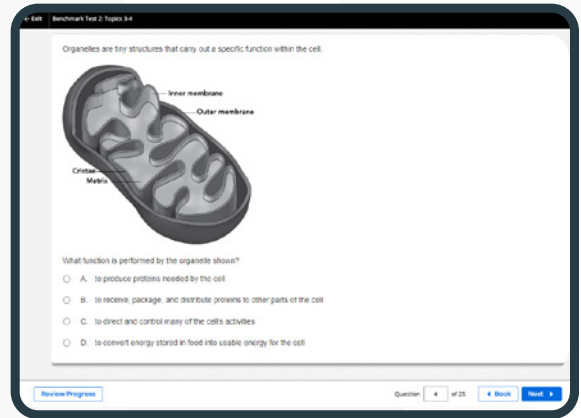

Benchmark Tests

Assess student mastery of skills and content throughout the year.

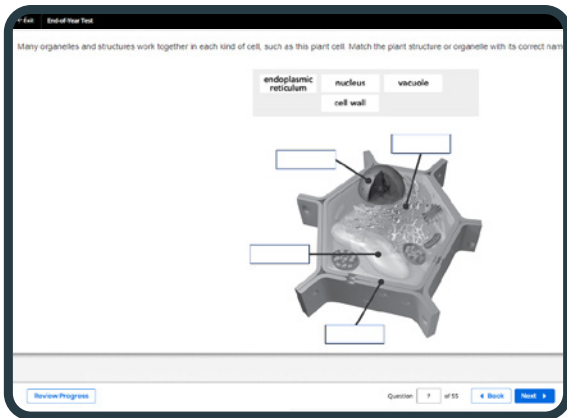

End-of-Year Test

Ensure students understand and can apply what they've learned in order to be successful on Florida assessments.

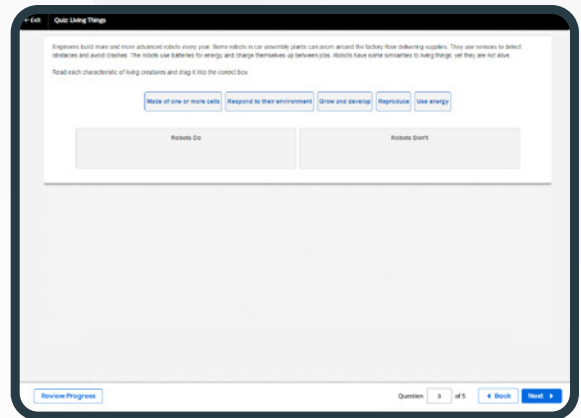

Lesson Quizzes

Quick lesson checks inform remediation.

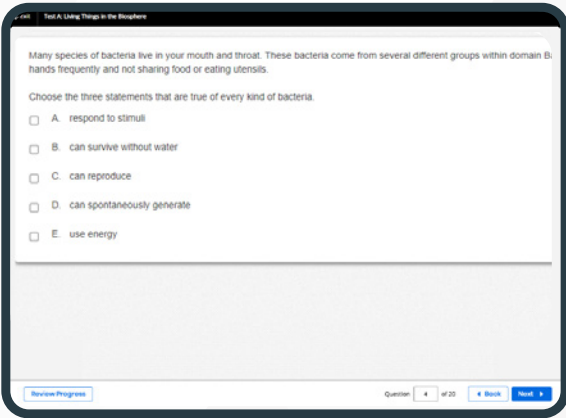

Topic Tests

Formal assessment of Topic content, answer keys include Florida Science Standards and DOK level.

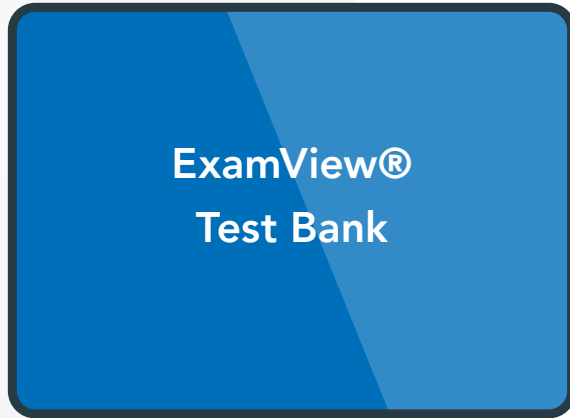

ExamView®

Quickly build and adapt tests for different levels of learners. Download from the Savvas Realize® platform.

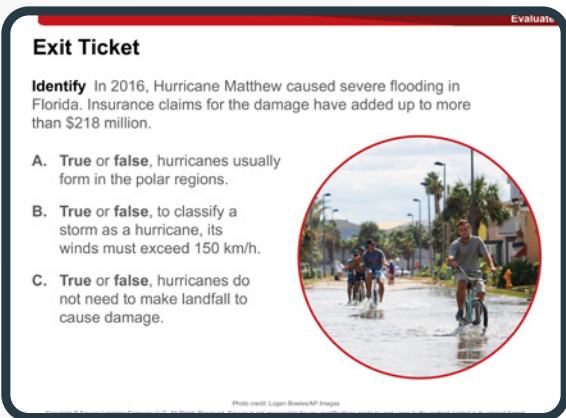

Exit Tickets

These quick, informal assessments enable teachers to gauge students' understanding.

Delivered online
with auto-score

Download and print

Customizable

Scoring

With a dynamic layout, your scoring page optimizes to the task at hand – it expands the information you need and shrinks the stuff you don't.

Teacher's Preview

See a full list of students, organized by their progress on the assignment.

Teacher's Preview

Turned In (4)

- Linderson, Annabel
- Robinson, Sean
- Ferguson, Elizabeth 60%
- Walters, Quinn 84%

In Progress (4)

- Anistenopolis-Sampson Victori...
- Gardener, Giselle
- Martin, Yolanda
- Overglade, Edwina

Not Started (2)

- Donatell, Zoltan

SAVVAS realize™ Home Browse **Classes**

Science Grade 5 - Period 1
1-1: Florida Savvas Science Explora

Preview **Robinson, Sean**

(4)

- LA
- RS**
- FE 60%
- WQ 84%

(4)

- AI
- GG
- (2)**
- DZ
- SZ

Total 5 Questions
To Score Questions (0)
Scored Questions (5)

Question 1

Jameel looked at a map of his state and located the snowfall amount affecting his area. It had been

KEY
12"-20" snow
6"-12" snow
1"-5" snow

Jameel knew lake effect snow requires temperatures below zero degrees Celsius. What other con

- A. a warm, moist air mass moving southeast across warmer lakes where the air mass drops
- B. a cold, dry air mass moving southeast across warmer lakes where the air mass picks up
- C. a cold, moist air mass moving northwest across warmer lakes where the air mass picks

Question 2

Question 3

Question 4

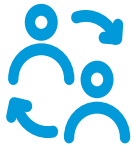

Scores travel with students if they transfer to a new class within the school or district, making it easier to pick up where they left off.

[Watch video >](#)

My Library Search, Notifications, Help, Jennifer

Environments Life Lesson Quiz 67% Avg Score Due Sept 14

Score Assignment

Status **Comments** (with message icon)

Turned In

Total Score 60 %

| | | |
|-------------|--------------------------------------|----------|
| Auto Scored | ✘ | 0 / 1 pt |
| Auto Scored | ✔ | 1 / 1 pt |
| Auto Scored | ✔ | 1 / 1 pt |
| Auto Scored | ✔ | 1 / 1 pt |

Provide Feedback

Read and respond to student comments or leave your own feedback.

Review Student Responses

Realize will automatically score multiple-choice items, but you can click on **auto-scored** items to see the submitted answers.

Student Home Page

Realize for Students
and Parents

Both the Savvas Realize® student and teacher interfaces are designed to mimic one another, so you and your students can navigate in parallel.

[Watch video >](#)

Navigate Anywhere

Menu options on the Home Page allow your students to **Browse** their digital content, access all of their Realize **Classes**, and view their **Grades**. These menu options are available from every Realize page.

At-a-Glance Info

For each of their Realize classes, students have a class card that includes recent **assignment information**, alerting them to comments and reminding them of due dates. Cards also provide access to each class's **Discussions**, **Grades**, and **Programs**.

Find Content

To search for content in Savvas Realize, click the magnifying glass icon at the top right of any page.

Student Profile

Students can click the **Profile** icon at the top right of any Savvas Realize® page to access the following:

1. The **Settings Menu** allows students to customize their Profile Home Page images.
2. Click **Sign Out** to close Savvas Realize®. This is especially important if your student is sharing a computer or device with others.

Get Help

The Help Menu allows students to get support on any Realize page, and to search for additional help resources.

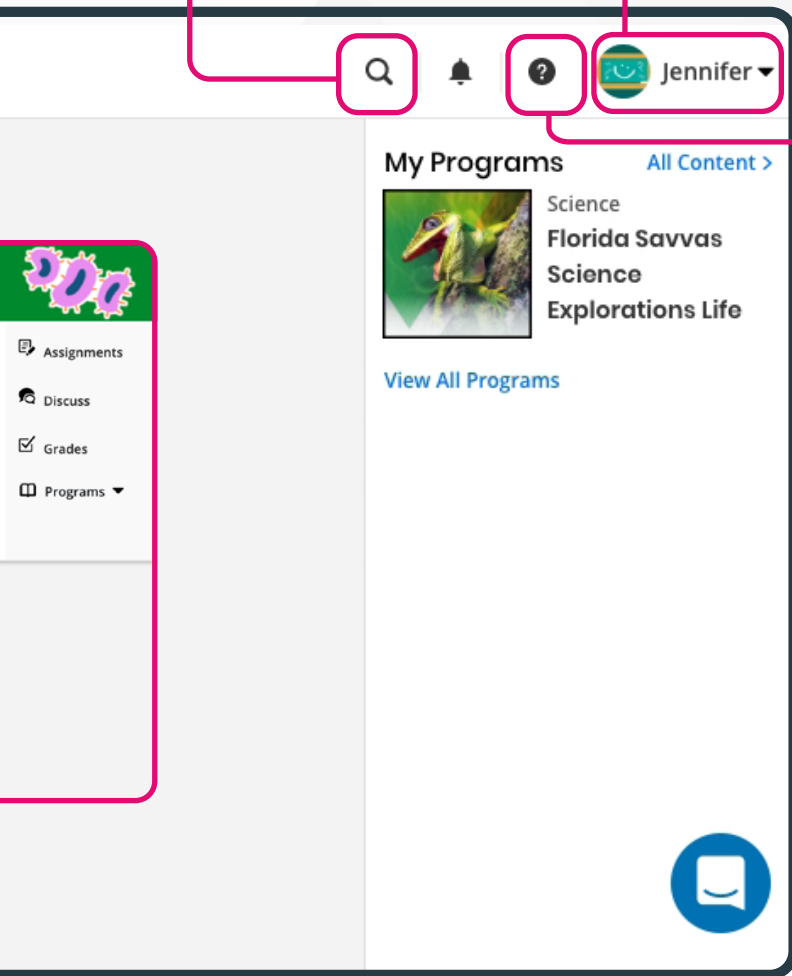

Accessible Learning Environment

Savvas Learning Company is committed to supporting the principles of UDL in order to provide all students access to our high-quality instructional materials.

Settings

Students can personalize the reading experience by adjusting icons, text, shortcuts, and more.

Font Adjustments

Easily adjust font size for optimal viewing. Text can be resized without assistive technology up to 200%.

Background

High-color contrast settings are available in Realize Reader. Colors and background colors can also be adjusted via device manufacturers' built-in settings or built-in browser settings.

Annotations

Students can highlight, circle, and underline in multiple colors and add notes to each.

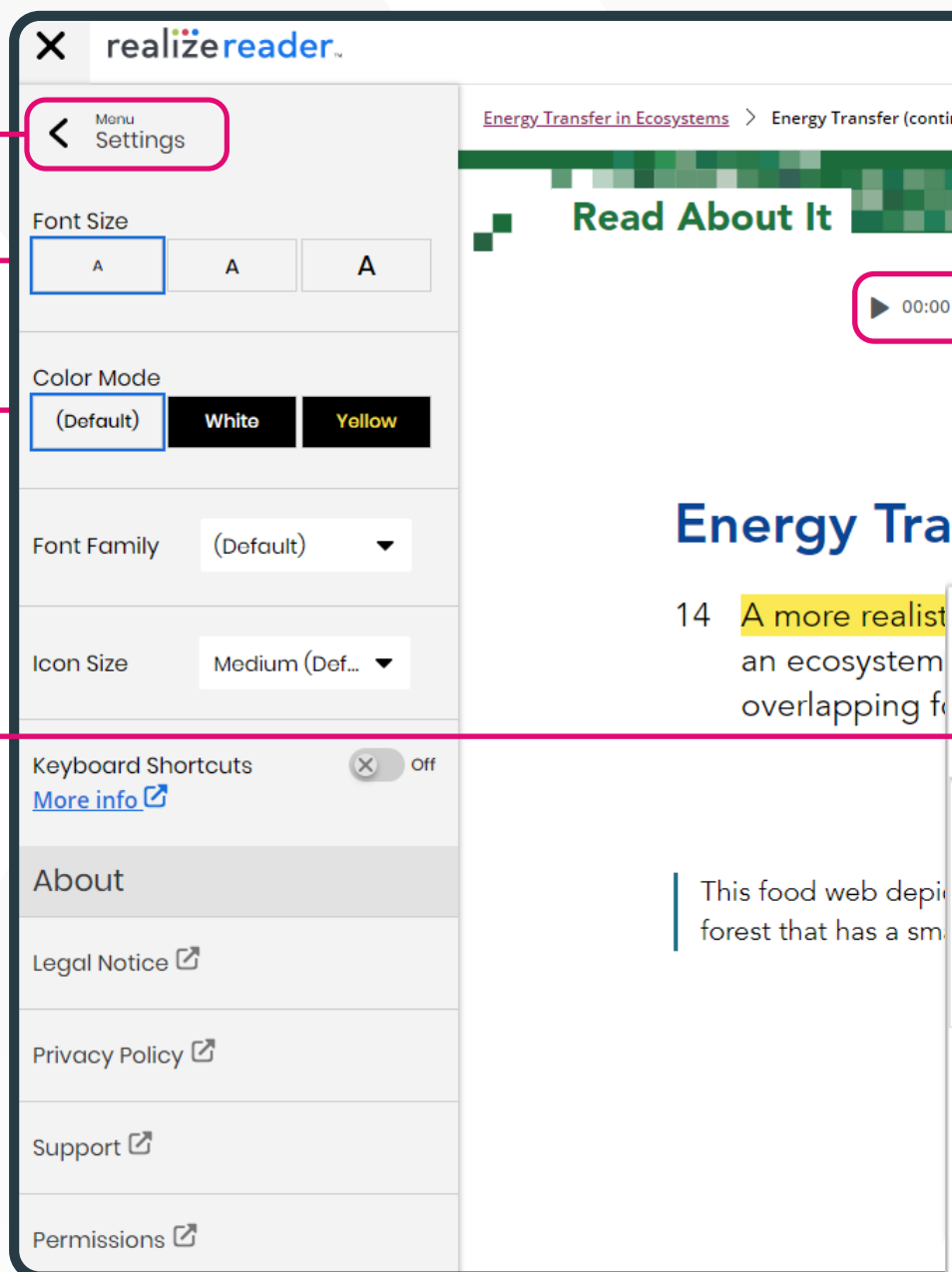

Audio

Turns written text into spoken words. Improve listening skills and overall level of comprehension by adjusting audio speed.

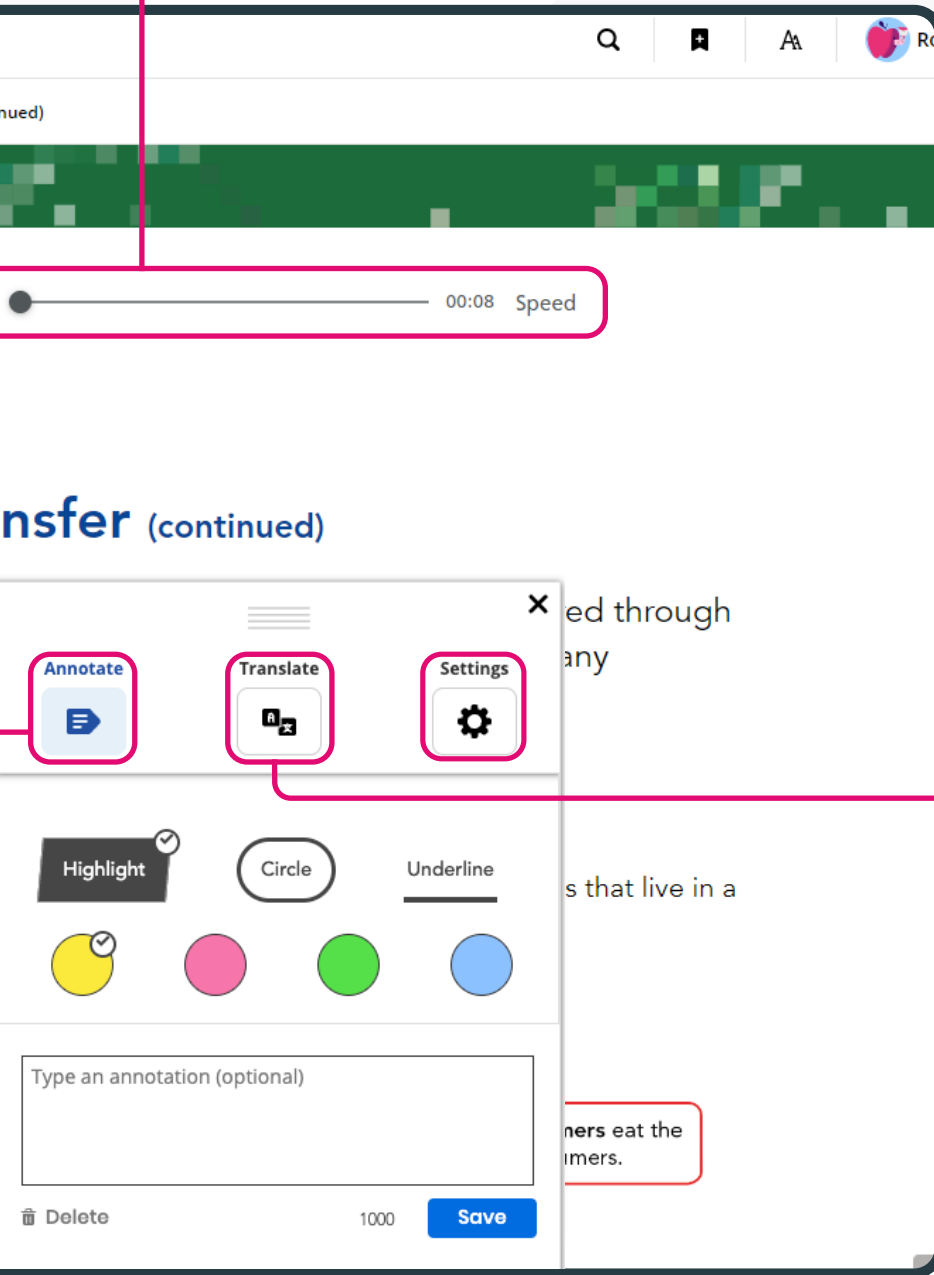

Translate

Highlighted text can be translated into over 100 languages. Many of which also include audio read aloud in the selected language.

[Watch video >](#)

Support For Savvas Realize®

We are here when you need us.

Support.Savvas.com

For helpful troubleshooting tips and to get in touch with support.

mySavvasTraining.com

For on-demand training, videos, and tutorials for all your favorite programs.

Parents.Savvas.com

Questions at home? Our "Parents' Corner" gives helpful tips and tricks to learners and those who support them wherever they are.

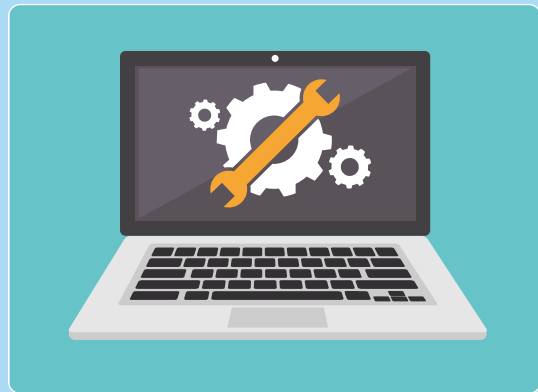

Status.Savvas.com

Subscribe to receive updates if Realize has planned or unplanned downtime.